

# MD-VIDEO AI

MD-VIDEO AI is AI-powered forensic software supporting for recovery and analysis of media data from the various devices like CCTV, DVR, Car Dashcam, Camcorder, Camera module in UAV or vehicle and IoT camera



## Video/Audio Recovery

### Video Recovery

- Deleted video/audio recovery
- Frame extraction from damaged video files
- Codec-based frame recovery
- Partial recovery by time/metadata (H.264/H.265)
- Recovery options - Basic/Advanced/Frame/Partial
- Support for disk images of DD, E01, BIN and MDF
- Support for RAID 0 and RAID5 storage
- Support for Video format, Filesystem, DVR manufacturers

### Audio Recovery

- Audio file recovery for File Slack (unused space) of format-free dashcam filesystems
- Supports extraction of audio from the selected videos

### Channel / Time Information

- Supports recovery of time from the meta-data file
- Supports OCR for time/channel data creation
- Date/Time offset and adjustment

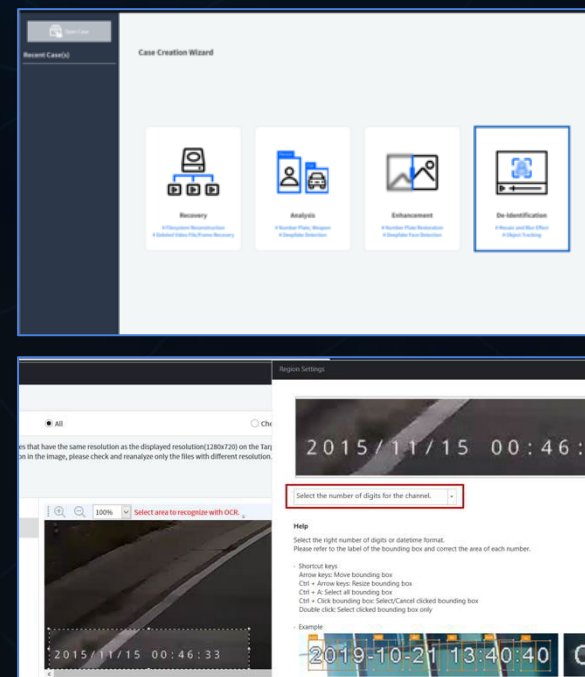
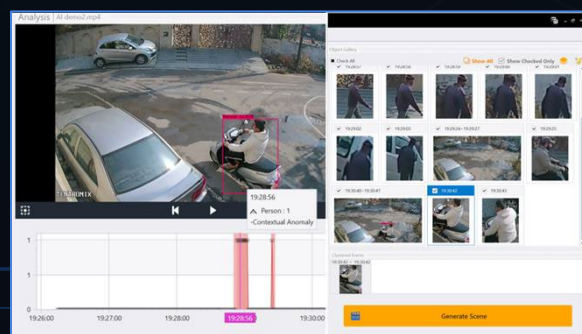

## Video Analysis

### Object detection

- 80+ types of object detection
- Forensic-specific detection - Weapons (Knife, Pistol)
- Bounding box marking for detected objects
- Color and area filter
- Time/Object filter

### Anomaly detection

- Abnormal scene detection
- Visual indicators - Contextual anomalies can be viewed in the Timeline as a red mark or in Object gallery

## Image Enhancement

- Crop, rotate / reverse, image filter, color/brightness/contrast, super resolution, motion deblur, perspective transform
- Lens distortion correction, deinterlacing, focus correction, image overlay
- Enhancement of resolution by 4 methods of learning such as SRGAN, EDSR, ESPCN and FSRCNN
- Improved clarity by overlaying and tracking of consecutive frames in a video

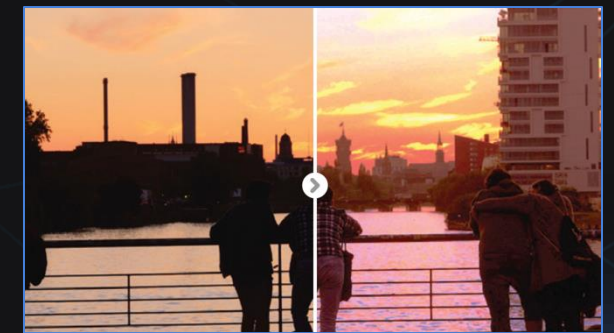

## Number Plate Restoration

- AI trained on country-specific plate formats for enhanced restoration
- Analysis by deblurring, tracking, OCR, overlay
- Prediction of numbers combination
- Car, bike, tricycle, rickshaw and other vehicles

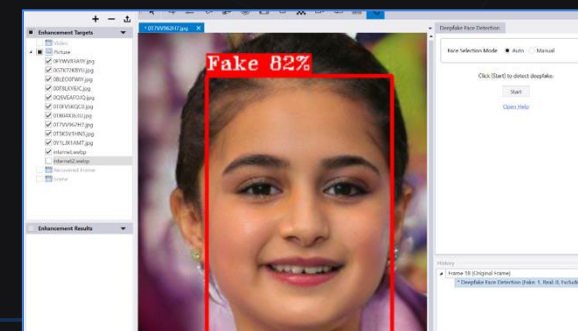

## Face Detection & Restoration

- Face detection and search for target face
- Restores a face by using one or more photos
- Analysis of video files to detect deep faked faces
- Provide deep fake level percentage for each deep faked face detected

## De-Identification

- Photo and Video de-identification of unrelated objects
- Select or deselect area to de-identify
- Support of "Mosaic" and "Blur" effects
- Protection of privacy and GDPR compliance

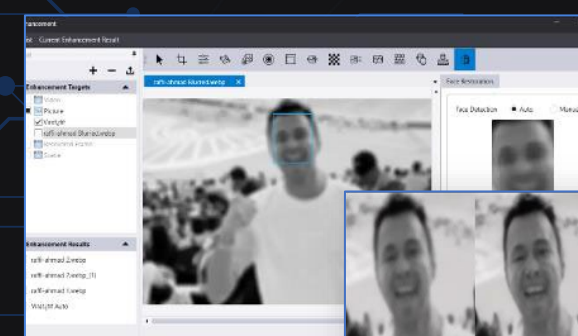

## AI Hardware Acceleration

- Multi-core CPU/GPU support for AI-based video analysis acceleration (Nvidia support)